



**FRIENDS OF THE  
FISCALINI RANCH  
PRESERVE**

---

**ANNUAL REPORT**

**2025**

# CONTENTS

FISCALINI RANCH PRESERVE

BLUFF TRAIL



|                                    |    |
|------------------------------------|----|
| Mission .....                      | 3  |
| 25 <sup>th</sup> Anniversary ..... | 6  |
| Impact                             |    |
| Recreation & Access .....          | 8  |
| Restoration .....                  | 9  |
| Education & Outreach .....         | 10 |
| Volunteers .....                   | 11 |
| Financials .....                   | 12 |
| Supporters                         |    |
| Donors .....                       | 15 |
| Tributes .....                     | 19 |
| Members .....                      | 21 |
| Leadership .....                   | 23 |



Our **MISSION** is to protect the beauty of the Fiscalini Ranch Preserve and sustain its diversity of life for everyone to enjoy.

Our **VISION** is a thriving, everlasting coastal habitat that nurtures wonder and appreciation for generations to come.

# MESSAGE FROM DIANNE ANDERSON, BOARD CHAIRPERSON



Have you ever felt that sense of surprise, awe, and quiet reverence when you come upon an unexpectedly beautiful place? The Fiscalini Ranch Preserve is one of those places. You can pass by and never know it's there — but if you find it, even once, it stays with you forever.

Each year reminds us just how special it is, and 2025 was no different. Volunteers, members, and staff once again gave their time and energy to maintain trails, restore habitat, and welcome visitors of all ages.

2025 also marked a meaningful milestone — the 25<sup>th</sup> anniversary of the Ranch. As we look ahead to 2050 and beyond, ensuring its perpetual care remains our highest priority.

Since 2003, the Cambria Community Services District has owned the Ranch and, consistent with the conservation easement, remains responsible for its stewardship and care. That responsibility is not optional, nor does it diminish over time. In practice, however, CCSD's support falls well short of what is needed to maintain the Ranch each year.

When we protect a place like the Fiscalini Ranch Preserve, we make a promise: that it will be here not just for us, but for future generations, in perpetuity. Keeping that promise requires sustained care.

This is where Friends of Fiscalini Ranch Preserve plays an essential role.

FFRP's endowment provides a stable and lasting source of support — helping ensure that the Ranch can be cared for each year, in keeping with the promise of perpetual stewardship. Your support, whether through annual giving or a legacy gift, is essential to protecting the Ranch and honoring that promise.

On behalf of the FFRP Board of Directors, I extend my sincere appreciation to our members, staff, volunteers, and donors for their dedication to the Ranch.

There are few opportunities to make a lasting difference in the world. Helping to preserve the Fiscalini Ranch Preserve is one of them.

Please join me, the Board, and fellow Ranch supporters in continuing this important work.

# MESSAGE FROM KITTY CONNOLLY, EXECUTIVE DIRECTOR



Celebrating the 25<sup>th</sup> anniversary of the Fiscalini Ranch Preserve was a highlight of 2025, and a chance to look back with appreciation and ahead with purpose. In May, we gathered many of the Ranch's founders for a dinner at Robin's, bringing together the people who turned determination into lasting protection.

From early advocates who rallied the community, to those who secured funding and political support, to agency partners who guided the process, it was a reminder of what's possible when people commit to a shared goal. Their work ensured the Ranch would remain open and accessible for generations.

They were joined by the people who carry that work forward every day. Volunteers, donors, members, board, and staff all contribute to the ongoing care of the Preserve. Protecting the Ranch was only the first step; stewardship is what keeps it healthy, welcoming, and resilient.

The land itself seemed to join the celebration. Spring brought a remarkable bloom along the bluffs, especially

the California poppies! These displays don't happen by chance. Volunteers are steadily removing invasive plants and making space for native species to return. Through weekly workdays, community events, and thoughtful habitat management, the landscape is steadily renewing itself.

Support in 2025 was especially strong, and we are deeply grateful. A generous bequest, along with contributions from many donors and members, helped advance key projects across the Ranch. Trailhead gifts, boardwalk dedications, and tree plantings all speak to the care this community has for the Preserve. A special gift from Carole Adams improved trail crossings, making them safer for visitors while protecting sensitive habitat. And the Board's 25<sup>th</sup> Challenge surpassed expectations, with supporters nearly doubling our goal!

It was been a year of celebration, stewardship, and momentum — grounded in the same spirit that first saved the Ranch. This is community stewardship in action. Thank you for being part of that community!

# CELEBRATING THE 25<sup>TH</sup>

The Ranch's Founders and current stewards gathered to celebrate their achievements.

# THE 25<sup>TH</sup>

We were thrilled to honor those who saved the Ranch and those who sustain it.



# RECREATION & ACCESS

---

## DRY TRAILS

Two new stream crossings mean that trails are open and habitats are protected all year.

## TRAIL SIGNS

New trail head signs welcome visitors at every West Ranch entrance.

## MAKING THEIR MARK

Eighty new boardwalk plaques tell the story of the Ranch in people's lives.

# RESTORATION

---

## WEEDING

Volunteers dedicated 1,500+ hours to removing invasive weeds, making room for wildflowers.

## GROWING

Partnerships with nonprofits and botanical gardens boosted the restoration program.

## PLANTING

More than 750 new trees and shrubs enhanced Ranch habitats.

# EDUCATION & OUTREACH

---

## WILDFLOWER SHOW

More than 450 people admired beautiful flowers at the annual show.

## DOCENT WALKS

Expert docents led 19 free walks for 220 eager learners.

## PINEDORADO PARADE

Our energetic and creative crew of 30 represented Ranch biodiversity.

# VOLUNTEERS

## VOLUNTEER HOURS

### APPRECIATION

Our volunteers celebrated the 25th at Parr Wines with tacos and live music!

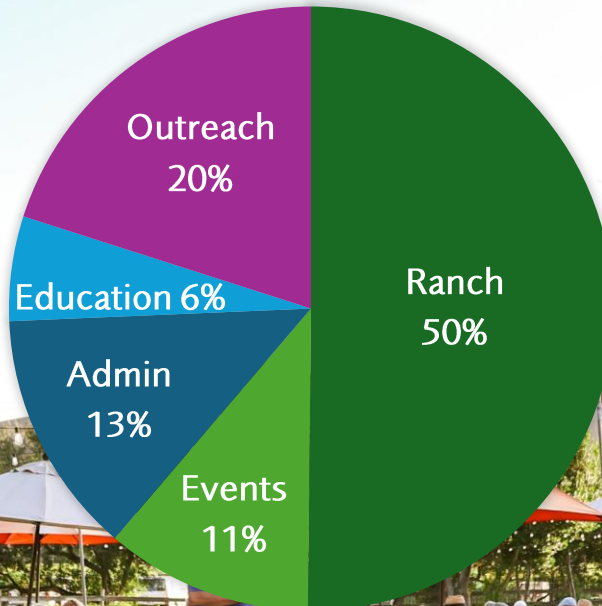

### SUPPORTING THE RANCH

More than half of the 3,800+ volunteer hours were spent on the Ranch.

# MESSAGE FROM STEVE SANDKE, TREASURER



In 2025, Friends of the Fiscalini Ranch Preserve (FFRP) received donations totaling over \$488,000, including two substantial bequests. Other sources of income in 2024 included \$51,500 in membership dues, \$9,300 from fundraising events and \$34,800 of other revenue.

Normal operating expenses in 2024 were \$469,000. The organizations financials are reported on a cash basis, and the net income will be used for projects in the upcoming years.

FFRP maintains a minimum of one year of spending in cash and reserves to protect against negative markets and related revenue impacts. The organization ended the year with \$359,000 in cash and short-term reserves.

The markets' strong performance in 2025 resulted in investment income gain of \$773,000. The organization ended 2025 with \$6.57 million in long term investments. Market conditions are affected by economic and political situations around the world and can change quickly. However, FFRP's long term investments will support current operations with judicious financial management.

FFRP complies with all relevant federal and state laws governing nonprofit financial management. The organization is also guided by internal policies associated with spending, investing, endowment, reserve and operating cash.

# 2025 FINANCIAL PERFORMANCE

## Revenues and Support

|  |                  |
|--|------------------|
| Donations                                      | 489,035          |
| Fundraising                                    | 9,321            |
| Grants   | 11,700           |
| Membership Dues                                | 51,408           |
| Interest & Dividend Income                     | 173,306          |
| Net Realized & Unrealized Gains on Investments | 772,337          |
| Other  | 34,797           |
| <b>Total Revenues &amp; Support</b>            | <b>1,541,903</b> |

## Expenses

|                                 |                  |
|---------------------------------|------------------|
| Programs                        | 170,738          |
| General & Administrative        | 194,112          |
| Expenses Related to Investing   | 30,000           |
| Fundraising                     | 73,908           |
| <b>Total Expenses</b>           | <b>468,758</b>   |
| <b>Change in Net Assets</b>     | <b>1,073,145</b> |
| Net Assets - Beginning of Year  | 6,636,820        |
| <b>Net Assets - End of Year</b> | <b>7,709,965</b> |

Financial statements are unaudited.

## Assets

|  |                  |
|--|------------------|
| <b>Current Assets</b>                                |                  |
| Cash & Cash Equivalents                              | 451,393          |
| Inventories  | 16,376           |
| <b>Total Current Assets</b>                          | <b>467,769</b>   |
| Property & Equipment Net of Accumulated Depreciation | 671,954          |
| <b>Long-Term Investments</b>                         |                  |
| Endowment  | 1,224,296        |
| Quasi-Endowment                                      | 5,349,243        |
| Other  | 250              |
| <b>Total Long-Term Investments</b>                   | <b>6,573,789</b> |
| <b>Total Assets</b>                                  | <b>7,713,512</b> |

## Liabilities and Net Assets

|   |                  |
|---|------------------|
| <b>Liabilities</b>                      |                  |
| Payroll Tax Liabilities                 | 2,912            |
| Sales Tax Liabilities                   | 635              |
| Long-Term Liabilities                   | --               |
| <b>Total Liabilities</b>                | <b>3,547</b>     |
| <b>Net Assets</b>                       | <b>7,709,965</b> |
| <b>Total Liabilities and Net Assets</b> | <b>7,713,512</b> |

# 2025 INCOME AND EXPENSES

---

## OPERATING INCOME

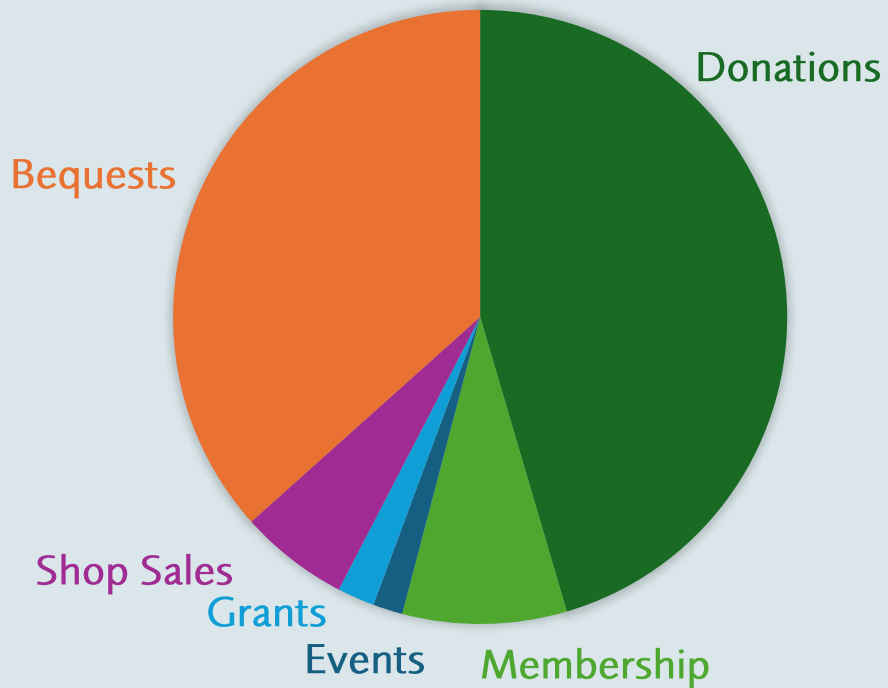

## EXPENSES BY FUNCTION

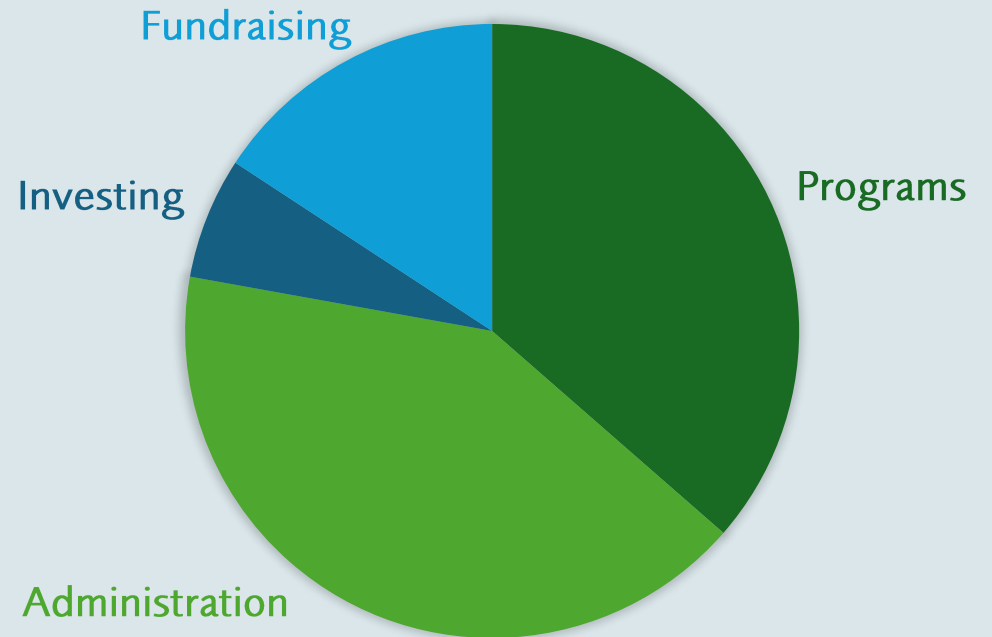

# DONORS

## \$20,000 and above

Estate of Sherman Starr  
Carole Adams  
William & Sherrie Tell

## \$5,000 to \$20,000

The Barnhills  
Daniel Bresnan  
Nancy Catherman  
Patty & Mike Griffin  
David & Nancy Lacey  
Jean & Jeff Pedigo  
Bob & Elaine Reynolds\*  
The Haslam & Rollins Family  
Estate of Barbara Jean Schrum  
Highway 1 Tourism Alliance  
Kathryn Tuck

## \$1,000 to \$5,000

Robert Amirian\*  
Dianne & Scott Anderson  
The Parral / Andrus Family  
Cynthia Stengel & Michael  
Armstrong

Teresa Brown  
Patricia Bunyard\*  
Cathleen Campe & Jon P.  
Scott\*  
Paul & Kelley Charell  
Karen Chrisman  
Kitty Connolly & Terry Young  
Lainie Savitri Maa Devina\*  
Ken & Mary Ann Donnell  
Craig Dorval  
Eugene Duncan  
Maribeth Ellsworth\*  
Eric D'Hoker & Jody Enders  
Cindy & Roger George  
Frieda Gordon  
Kathleen Grassi & Tina Starks  
Annie Groeninger  
Susan & Robert Hartzell  
The Hershenson & Lieberman  
Family  
Edy & Troy Highfield  
Krista Kangas\*  
Audrey & Tom Killick  
The Kubschs  
Thom & Nancy Lacie  
Mark & Chris Landgreen  
Richard Lee & Shirley Paulson-  
Lee  
Rebecca Leventhal

The Maher & Rigopoulos Family  
Hank & Mari Mitchel  
Becky Moshier  
Barbara Nealis\*  
Cybil Perkins\*  
Kathryn Price  
Robert Reid  
Michael & Kim Ridder  
Catherine Ryan Hyde  
Benjamin Sandler  
David Schulze  
Suzy & Ted Siegler  
The Tuttles\*  
Jimi & Tammy Valov\*

## \$500 to \$1,000

Christopher Ake\*  
Lisa Amstutz\*  
Thomas Andersen  
Guy Bahringer\*  
The Allan & Beck Family\*  
Elizabeth Bettenhausen  
Bobbi Booher\*  
Bradley Brauer  
Cindy Bruecks  
Rodney Brumit\*  
Ashley Cabral\*  
Laverne & Sonia Caldeira  
Carol Chubb

Dougie Colten\*  
Dan & Jane Cray\*  
Cynthia Daley\*  
Jerry Davis\*  
Juvilian Deas  
Bob & Susan Detweiler\*  
Charles de Vroede\*  
Peter Domaille & Tracy Handel  
Tamara Donohoe  
Kerry Drager\*  
Neal Dundas  
Byron Foster & Josie Wernecke\*  
Kris Fox\*  
Mary Pat & Ron George  
Bob Graves & Judy Norton  
Joseph Haber\*  
Nicholas Haggard\*  
John Heidrick\*  
Wendy & Andrea Horwatt-  
Mitchell  
Diane & Kurt Johnston  
Amanda Jordan\*  
Doug Kahn\*  
Geoffrey Kamantigue\*  
Ethan Kassel\*  
Malia Kelleher\*  
Linda Studdert Kelly\*  
Jennifer King\*  
Kerry Klinger\*

\* 2025 Boardwalk Dedications

# DONORS

## \$500 to \$1,000 continued

Gaye & Bill Koepp\*  
Robert Kuhs\*  
Larry & Cindy Leavitt  
Susan & Tom Loganbill  
Steve MacLeod\*  
Kathleen MacNeill  
Keith & Odette Madriago\*  
Leslie Manning\*  
The Martins  
Judy Mason\*  
Kat & Ted McConnell\*  
Jeannie McDaniel\*  
Linda McDonald\*  
Traci Merrill\*  
John Miranda\*  
The Moores\*  
Bruce & Lorna Mumper\*  
Anne Murphy  
Mark Nadel\*  
John & Mary Nixon  
Katalina, Otto & Chloe Obrist\*  
Kimberly Olson  
Ferdinand Paap\*  
Molly Pasutti  
Elizabeth Phillips\*  
Beverly Phillips\*  
Ann Picker  
Teri Poust

Charlotte & Michael Prather  
Richard Quan\*  
Louise Rienzi  
Shari & John Robasciotti  
Mike & Trina Rolph  
Maria Rowe  
Jim & Elaine Salvatore  
Jose Luis Sanchez & Leslie Lee  
David Sandler\*  
Mary Schmidt  
Jack & Judy Scilley\*  
Cheryl Stauffer  
Sandy & Jennifer Sternshein  
Jackie Tedeski\*  
S Thompson  
Joe Turk\*  
Scott & Laura Van Dellen  
Marylyn Villeneuve\*  
Dixie D Walker\*  
Robert Walsh\*  
Joe Waters  
Marie West\*  
Brett Williams\*  
Jean Young\*  
Lauren Zimmerman\*

## \$100 to \$500

Joanne Aasen  
Greg & Ginny Aitkens  
Jackie Alexander  
Anonymous  
Kathy & Jim apRoberts  
Roberta Asahine  
Irene & Ron Baez  
Nozomi Baranauskas  
Barbara Bell  
Barbara Beuche  
Howard Bolinger  
Steve & Terri Borgard  
Jane & Kevin Boylan  
Adam & Tracy Bromwich  
Carol Brumfield  
Keith & Linda Buck  
Pamela Burket  
Elizabeth Burns  
Judy & Frank Cardea  
Maryjean Carroll & Virginia Loe  
Carolyn Chase  
Rupert Chowins  
Cinda Claprod  
Doug & Sally Clarke  
Lisa Coghlan  
Kimberly Cohagan  
Ellen Cohn & Thomas Phillips  
Nancy Colahan  
Linda Conti & David Winkle

Stanley Cooper  
The Courtin Bergquist Family  
Shanny Covey  
Craig & Bruecks Family  
Maynard & Anita Crowther  
Sarah Damassa  
Van Dees  
Anonymous Donor  
Charles & Carmelle Dowdle  
Dennis & Pamela Dudzik  
Ruth & Roy Dunn  
The Eason & Hammerschmidt  
Family  
Ken & Emily Easum  
Marsha Eichholtz & Douglas  
Low  
Mary Fay-Zenk & Joseph Zenk  
John Ferry  
Anne & Barnaby Finch  
Roger & Lynn Finstad  
Debra Flaherty  
Hampton Flanagan  
James Foss  
Sharon Galindo  
Melanie Garrett  
Mike & Caris Giampietro  
Rebecca Gillespie  
Jerry & Susan Glenn  
Christine & Richard Greek  
Verni Greenfield

\* 2025 Boardwalk Dedications

# DONORS

## \$100 to \$500 continued

Robert Grieb  
Steve & Sarah Griffith  
Dave Guido  
Kim Haggard  
Regina Hanrahan  
Laura Hanson  
Eleanor Harris  
Pamela Hartmann  
Jeff Hawthorne  
Donna Heinze  
Anne Helmreich  
KD & Ron Hendersen  
Sally Herald & Michael  
Yraceburn  
Librada & Mary Hernandez  
Power  
Richard Herrmann  
Angie & Darren Hicks  
Marcia Hilger  
Jeff & Michele Hilland  
Jill Hillary  
Bricky & Larry Hirigoyen  
Tom & Shelley Holden Trout  
Christian & Margaret Holman  
Diane & John Stalker-Hood  
Ruth Hooper

Vicki & Robert Hotaling  
Robin Huber  
Charlotte Hunter  
Pam & Robert Hutchinson  
Penny Johnson & Lloyd Shaw  
Clifton Justice  
Vicki Kack  
Mark & Yvonne Kantor  
Michael Katz  
Kelley Household  
Elizabeth & George Kendall  
Julie Kennedy  
Rick & Myrna Kidd  
Akiko & Brian Kimura  
Katie Kirkpatrick  
Patty Kump  
Ellen LaBarbera  
Lawrence Leavitt  
Ron & Liane Lemos  
Margaret Levy  
Helen Linden  
Dinah Lundbeck  
Kristy Lundstrom  
Catherine Maclver  
Terri & Doug May  
Lizabeth (Libby) Maynard  
Deborah McCabe

Peter & Jackie McDougall  
Christine McGhee  
Liz McQuarrie  
Bob & Heather Meads  
Paula & Mark Meeks  
Michael Miguel & Jo Baxter-  
Miguel  
Laurie & Ron Mileur  
Dale & Sally Miller  
Vita Miller  
Gail Mintz  
Lance & Tigg Morales  
Donelle Morgan  
Nancy & Skip Moss  
Marie Mouser  
Chuck Mozena  
Jennifer & John Muhlner  
Beverly Nelson  
Imkelina Nicolai  
Tom Nolan  
Allen & Gayle Notowitz  
Jim & Janelle O'Grady  
Elizabeth O'Hara  
Rick & Deena Paap  
Chris & John Parker-Kennedy  
Suzanne Perras-Legg  
Kathy Persinger

The Pickar & Levine Family  
Gail & William Plater  
Richard Pope Family  
Judith Pratt  
Charles Price  
Carolyn Pye  
Joseph Quinonez  
Olivia Ramirez  
Dennis Ready  
Patrick Redgate  
Joyce Renshaw  
Larry Rhoades  
Cat Rhyne  
Ramona Richardson  
Susan Rinker  
Juanita & Michael Robinson  
Mark & Betty Rochefort  
David & Mary Anne Rose  
Elaine Russo  
Susan & Robert Sall  
Steve & Tina Sandke  
Sandy Sanford  
Ted Schade  
The Schoenike & Lasalle  
Household

# DONORS

## **\$100 to \$500 continued**

Corinne Schulman  
Peter & Susan Schultz  
Allan & Julianne Schulze  
Mary & Randy Schwalbe  
Kimberly Segal  
Marjorie Sewell  
Michael Smiley  
Curt & Karen Snow  
California Native Plant Society,  
SLO Chapter  
Denise & Doug Spicher  
Jody Spiegel & Danny  
Reddington  
Cynthia Stengel & Michael  
Armstrong  
Mark & Suzi Sternberg  
Gail Stevens & Robert Fountain  
Debbie Stevens  
David & Cynthia Stiles  
Richard Still  
Judy Stokely  
Shauna Stokes & Joel Chew  
Jonnie Stone  
Eric & Jerie Sturgeon  
Danny Sullivan  
Mark & Polly Suarez  
Sandra Switzer  
Birgitta Tegelberg

James TenBrink  
Cedricka Tracy  
David Von Aspern  
Janel Walters  
Barbara & Alan Wann  
David Watkins  
Pamela Watts  
Barry & Laurie Weaver  
Martha Weintraub  
Beth Welch  
Jane Welther  
Ginger Wesner  
Jennifer Westbrook  
Angela Wiegand  
David Wierenga  
Robert Wilkinson & Nancy  
Tholen  
Derrick Williams & Robin Lynne  
Jensen  
Katherine Winegar &  
Dominique Hanssens  
Sayre Wiseman  
Duarte & Diane Xavier  
Martin Zacks

Plus an additional 174 donors  
under \$100

## **Corporate Sponsors**

Cambria Smiles  
Farmers Insurance  
Placer Title Company  
Re/Max Pines by the Sea  
Rady Electric

## **Corporate Matches**

Apple Inc.  
The Boeing Company  
The Coca Cola Company  
Google LLC  
Microsoft Corporation

## **Corporate Donors**

Baird Foundation  
Cars for Charity  
DAFgiving360  
Fidelity Charitable  
PayPal Giving Fund  
Schwab Charitable Fund  
Vanguard Charitable  
Whittier Trust

## **In Kind Donors**

Walt Andrus  
Ava Hotels  
Jim & Jan Bahringer  
Randall Brynsvold  
Bay Cruisers  
Sara Blair-Field  
California State Parks  
Cambria Hardware Center  
Cambria Relaxation  
Cathleen Campe & Jon Scott  
Covell Ranch  
Lisa Ellis  
Etcetera  
Ellie Etter  
Freddie's Thrift & Consignment  
Gerber's Auto Services  
JJJ Party Rental  
Rebecca Kincaid  
Debbie Markham  
Moonstone Cellars  
John & Mary Nixon  
Pacific Hair  
Parr Collective  
Plantae + Fungi  
Cat Rhyne  
Shari & John Robasciotti  
Jose Luis Sanchez  
Sea Chest Restaurant  
Henry Showell

# TRIBUTES

## Honoraria

Friends of the Fiscalini Ranch  
Preserve  
Lawrence Leavitt  
Dan & Carolyn Golowka  
Ken & Emily Easum  
Mahamrityunjaya Chanting  
Community  
Lainie Savitri Maa Devina  
Kat McConnell  
Ruth Hooper  
Teri & Mike Patarak  
Nancy Colahan  
John Pierce & Holly Hughes  
Sarah Damassa  
James & Marissa Pierce  
Sarah Damassa  
Dena Von Aspern  
David Von Aspern

## Tree Dedication Honoraria

Kimberly & Alphonse  
Anderson  
Karen Chrisman  
Sylvie Andrews  
Sylvie Andrews  
Sage Cassidy apRoberts  
Jim & Kathy apRoberts  
Wylie Rose apRoberts  
Jim & Kathy apRoberts  
Susan & Steve Baxter  
Eleanor Harris  
The Reverend Kelsey Bells  
Karen Chrisman  
Cambria Veterans of Foreign  
Wars  
Bob & Elaine Reynolds  
Deirdre Charles  
Judith Pratt

English Department, Cal State  
Channel Islands  
Clifton Justice  
Friends of the Fiscalini Ranch  
Preserve  
Katrina Alexy  
Cynthia Allan  
Rossitza Likomanova  
Kathryn & Chuck Tribbey  
Jennifer Gann  
Judith Pratt  
Lawrence Leavitt & Cindy  
Elkins  
Judith Mangino  
Mahamrityunjaya Chanting  
Community  
Lainie Savitri Maa Devina  
Lucie & Wouter Nicolai  
Imkelina Nicolai  
Andy Pickar & Judy Levine  
Judith Pratt

Whitney Renner  
Hampton Flanagan  
Sarah & Chris Sanders  
Karen Chrisman  
Beth & Josh Schuler  
Karen Chrisman  
Martha Schuler  
Karen Chrisman  
Henry James Showell II  
Eleanor Etter  
Marni Stanfield  
Susan Stanfield  
Lisa Tanzman  
Margaret Levy  
Joyce & Bob Volk  
Karen Chrisman  
Little Bobby Volk  
Karen Chrisman  
Laura & David Witt  
Karen Chrisman

# TRIBUTES

---

## Memoria

Connie Bock  
Patty Kumpe  
Ron Crane  
Laura Hanson  
Shirley Spencer Green  
Pamela Burket  
Elizabeth O'Hara  
Mike Griffin  
Robert Graves  
Ronald Conner Hillary  
Jill Hillary  
Carolyn Hodges  
Tamara Donohoe  
Jamie MacLeod  
Angela & Mark Dektor  
Lourita Mac Neill  
Kathleen MacNeill  
Beverly Phillips  
Debra Flaherty  
Jane Shelton  
Martha Weintraub  
Nettie R. Poust  
Teri Poust  
Rachael Win Yon  
Rick & Myrna Kidd

## Memorial Tree Dedications

The trees lost in the Eaton Fire  
Jeff & Michele Hilland  
Angelina Rose Baranauskas  
Nozomi Baranauskas  
Mary Bowman  
Suzanne Perras-Legg  
Lee Burch  
Tania Waldron  
Ed Burton  
Judith Pratt  
Chris Colten  
Dougie Colten  
Alfred Duardo & Miriam  
Fujioka  
Alan Wann  
Ranger Goldstein  
Hampton Flanagan  
Ben Hawthorne  
Jeff Hawthorne  
Johnny Hundley  
Jennifer Gann  
Howard Kack  
Vicki Kack  
Jamie MacLeod  
Jennifer & John Muhlner  
Matthew  
Helen Linden

Deven May  
Verni Greenfield  
Benny Mutt  
Hampton Flanagan  
Mas Nitta  
Alan Wann  
Keith Gerard O'Connell  
Elaine Russo  
Dorothy B. Redding  
Susan Rinker  
Noel Schmidt  
Mary Schmidt  
Craig Smith  
Francie Kelley  
Joyce Lamb  
Lorri Spiegel  
Karen Chrisman  
Richard Summers  
Dinah Lundbeck  
Gail & William Plater  
Sunny Swift  
Madeleine Perrone  
Jeannie & Michael Watkins  
David Watkins  
Roy Wiegand  
Angela Wiegand  
Your Mom  
Francie Kelley

# MEMBERS

## **\$1,000 Conservator**

Carole Adams  
Daniel Bresnan  
Cathleen Campe & Jon P. Scott  
Craig Dorval  
Richard Lee & Shirley Paulson-  
Lee  
Kat & Ted McConnell  
Hank & Mari Mitchel  
Rick & Deena Paap

## **\$500 Protector**

The Parral / Andrus Family  
Kathy Bristow  
Carolyn Chaffee  
Karen Chrisman  
Carol Chubb  
Ann Church  
Sheryll & Brian Ebbs  
Suzanne & Paul Fiedler  
Rebecca Kincaid  
Lizabeth Maynard  
Joyce Renshaw  
Suzy & Ted Siegler  
Shauna Stokes & Joel Chew

## **\$250 Guardian**

Steve & Terri Borgard  
The Burns & Bassill Family  
Doug & Sally Clarke  
Bob & Susan Detweiler  
Peter Domaille & Tracy Handel  
Dennis & Pamela Dudzik  
Ellie Etter & Henry Showell  
Allison Hayward  
Donna Heinze  
Sally Herald & Michael  
Yraceburn  
Librada & Mary Hernandez  
Power  
David McAuliffe  
Guy & Susan Newman  
Katalina, Otto & Chloe Obrist  
Molly Pasutti  
David Powell  
Kathryn Price  
David & Mary Anne Rose  
Steve & Tina Sandke  
Kathryn Schneider  
Mary & Randy Schwalbe  
Heather & Tom Shute  
Carson & Sonja Smith  
Pamela Watts

## **\$100 Steward**

Rob & Andy Jones  
Jennifer Westbrook  
Jennifer Albright  
Francisco & Laree Alonso  
Dianne & Scott Anderson  
Kathy & Jim apRoberts  
Todd & Karen Bria  
Maryann Britton  
Scott Smith & Caitlin Mahaffey  
Don Cameron  
Maryjean Carroll & Virginia Loe  
Dougie Colten  
Craig & Bruecks Family  
Dan & Jane Cray  
Maynard & Anita Crowther  
Marsha Eichholtz & Douglas  
Low  
Cindy & Roger George  
Mary Pat & Ron George  
Patty & Mike Griffin  
Mark & Rakesh Haslam-Ratti  
KD & Ron Hendersen  
Angie & Darren Hicks  
Jill Hillary  
Holly & Ed Hoffer  
Robin Huber  
Marvin & Debbie Josephson

# MEMBERS

## **\$100 Steward, continued**

Doug Kahn  
Annika & Brian Keeley  
Akiko & Brian Kimura  
Nancy Lacie  
Thom Lacie  
Joyce & John Lamb  
Lawrence Leavitt  
Holly & David Ludwigson  
Catherine MacIver  
The Maher & Rigopoulos Family  
Peter & Jackie McDougall  
Donelle Morgan  
Marie Mouser  
Chuck Mozena  
John & Mary Nixon  
Kevin Norie  
Kathy Oppel  
Jean & Jeff Pedigo  
Madeleine Perrone  
Judith Pratt  
Daniel Firth & Rhonda  
Anderson  
Cat Rhyne

Shari & John Robasciotti  
Tom & Sara Robison  
Jose Luis Sanchez & Leslie Lee  
Charles Sihler  
Carolyn & James Shepherd  
Dean & Karen Simpson  
Michael Smiley  
Curt & Karen Snow  
Gail Stevens & Robert Fountain  
Cedricka Tracy  
Ginger Wesner  
David Wierenga  
Nancy Yates

## **\$50 Advocate**

Greg & Ginny Aitkens  
Steffani Bailey  
The Becker & Lipton  
Household  
Mary Bjork  
Ken Brown  
Elizabeth Burns  
Pamela Chaffee  
James Christopoulos

Bill & Jodi Clark  
Ken & Mary Ann Donnell  
James Feyereisen  
Kris Fox  
Terry & Cheryl Kershaw  
Dennis Kopp  
Rossitza Likomanova  
D.R. Miller  
Janet & Mike Morrell  
Karen & David Pearson  
Corinne Schulman  
Keith Seydel  
Mark & Polly Suarez  
Marci & Allen Suvanto  
The Tindulus  
Kathryn & Chuck Tribbey  
Joylene & Robert Wagner  
Joe Wojslaw & Joan  
Oppenheimer

## **\$25 Supporter**

Barbara Beuche  
Roseanne Brandon  
Sharon Briel

Caton Household  
Cynthia Cecil  
Paul & Kelley Charell  
Susan Chase  
Stephanie Chavez  
Cinda Claprod  
Kitty Connolly & Terry Young  
Susan Foreman  
Lillian Gallardo  
John Goldenberg  
Gail & Russ Kolander  
Carole Krivis  
Ron & Liane Lemos  
Dinah Lundbeck  
Leslie Manning  
Nancy McLaughlin  
Kenna Morris  
Diana Newton  
Putman Household  
Genevieve Rohan  
Rose Marie & Keith Shreve  
Sias Household  
Mark Stilphen  
Nancy & Doug Taber  
Jill & Joe Waters



CAMBRIA  
CENTER FOR THE  
ARTS  
COL

CAMBRIA  
ARTS

CAMBRIA CENTER FOR THE ARTS

# BOARD OF DIRECTORS

## OFFICERS

Dianne Anderson,  
Chairperson  
Tom Loganbill,  
ViceChairperson  
John Nixon,  
Secretary  
Steve Sandke,  
Treasurer

## DIRECTORS

Cathleen Campe  
Bob Detweiler  
Annika Keeley  
Mary Maher  
Shari Robasciotti  
Jose Luis Sanchez  
Keith Seydel

## STAFF

Kitty Connolly,  
Executive  
Director  
Barbara Beuche,  
Asst. to the E.D.

Office: 604D Main Street, Cambria, CA 93428 | Mail: P.O. Box 1664, Cambria, CA 93428  
805-927-2856 | [ranch@fiscaliniranch.org](mailto:ranch@fiscaliniranch.org) | [fiscaliniranchpreserve.org](http://fiscaliniranchpreserve.org)



Friends of the  
Fiscalini Ranch  
Preserve is a  
501(c)(3) public  
benefit corporation  
supported by donors,  
members, and  
volunteers.  
EIN: 91-2161009



Friends of the  
Fiscalini Ranch Preserve

PHOTOS BY:  
Walt Andrus (2),  
Randall Brunsvold  
(8-10, 12, 15-22),  
and Debbie  
Markham (11).  
Others by Friends  
of the Fiscalini  
Ranch Preserve.